



ASCENT

AT THE PHOENICIAN®

A new private residential community, adjacent to The Phoenician® - one of Arizona's premier luxury resort destinations.





MASTERPLAN

ASCENT (RESIDENTIAL COMMUNITY)

- 1 Golf Villas
- 2 Mountainside Condominiums
- 3 Entry Guard House
- 4 Private Pool & Fitness Amenity
- 5 Camelback Cholla Trail Hike Connector

THE PHOENICIAN®

- 6 Hotel Lobby
- 7 The Marketplace
- 8 J&G Steakhouse
Mowry & Cotton
Thirsty Camel
Afternoon Tea
- 9 Golf Clubhouse
- 10 Golf Course
- 11 The Tavern
- 12 19th Hole
- 13 The Phoenixian® Spa
- 14 Cactus Garden and trail to Ascent

CAMELBACK MOUNTAIN

- 15 Cholla Trail
- 16 Summit

The images depicted and renderings contained herein are artist impressions, conceptual interpretations, and merely intended as an illustration and all depicted proposed improvements (including condominium units, buildings, layout of the community and amenities) are proposed only and are not or may not be in existence. Ascent at The Phoenixian® is not owned, developed or sold by Host Camelback I LLC or its affiliates. All rights reserved.



THE PHOENICIAN® -
J&G STEAKHOUSE



THE PHOENICIAN® GOLF
COURSE - 18TH GREEN



CACTUS GARDEN WALK
TO THE PHOENICIAN®



CAMELBACK MOUNTAIN



A DIRECT CONNECTION
TO THE CAMELBACK
MOUNTAIN CHOLLA TRAIL



PRIVATE OWNER'S AMENITY -
POOL, FITNESS & SOCIAL SPACES



CONCEPTUAL RENDERING ONLY

SPECTACULAR VIEWS OF
CAMELBACK MOUNTAIN

GOLF VILLAS SITE



GOLF VILLAS - SITE PLAN

GOLF VILLAS

D2

D1

C2

C1

B2

B1

A3

A2

A1

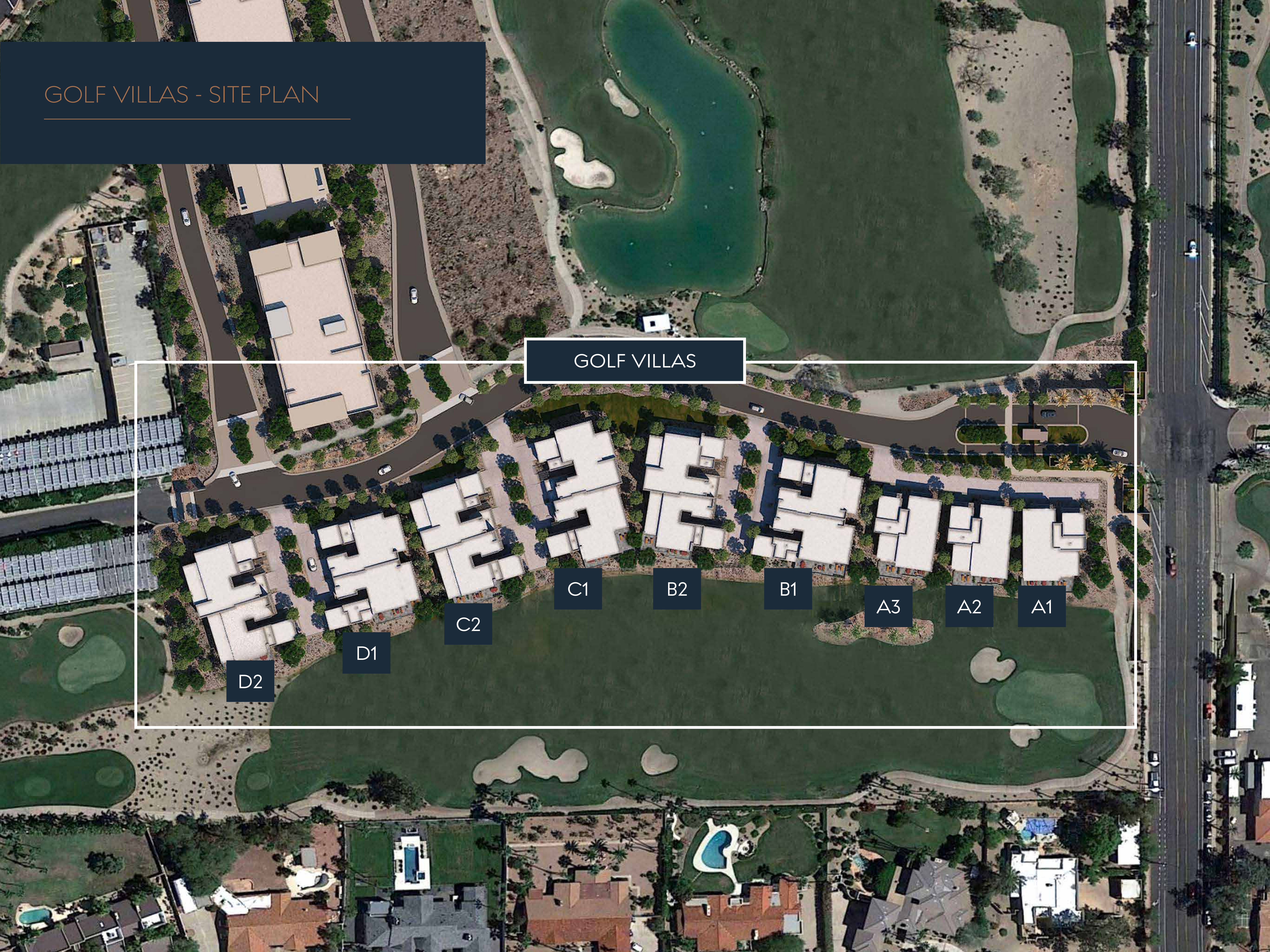

GOLF VILLAS - DESERT
CONTEMPORARY ARCHITECTURE



GOLF VILLAS - DESERT
CONTEMPORARY ARCHITECTURE



CONCEPTUAL RENDERING ONLY

GOLF VILLAS - DESERT CONTEMPORARY ARCHITECTURE



CONCEPTUAL RENDERING ONLY

SEAMLESS INDOOR OUTDOOR LIVING



CONCEPTUAL RENDERING ONLY

SEAMLESS INDOOR OUTDOOR LIVING

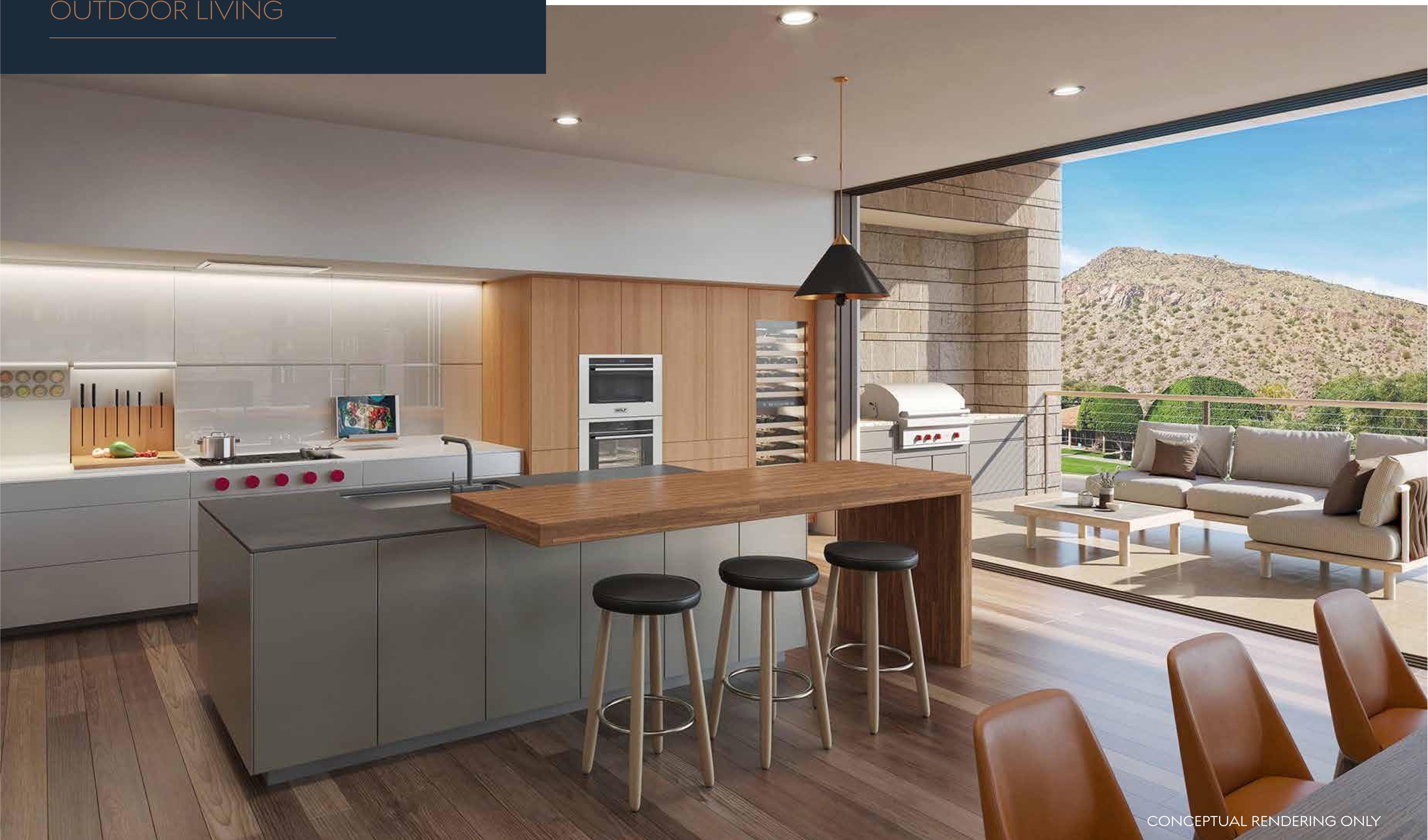

CONCEPTUAL RENDERING ONLY

BULTHAUP KITCHEN DESIGN & CRAFTSMANSHIP

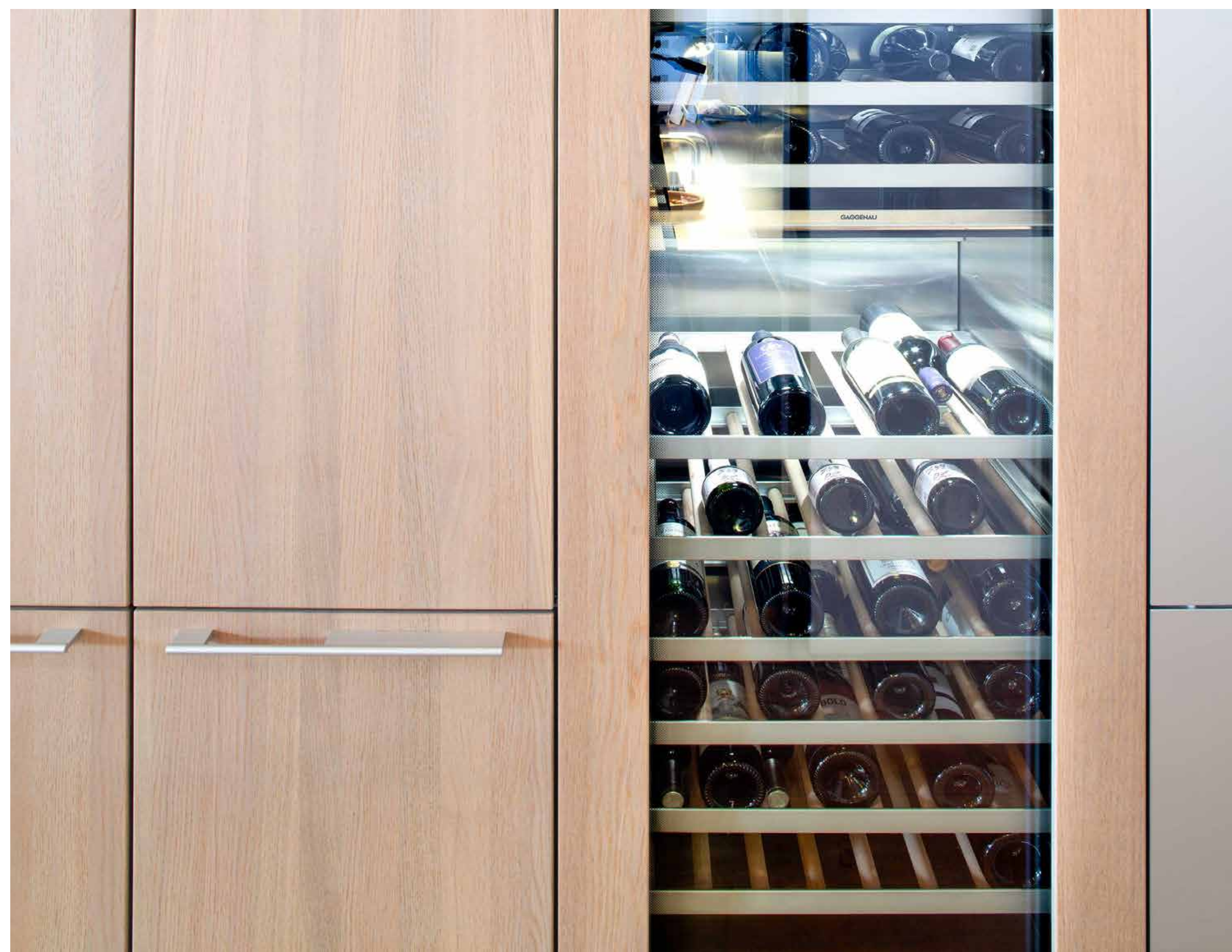
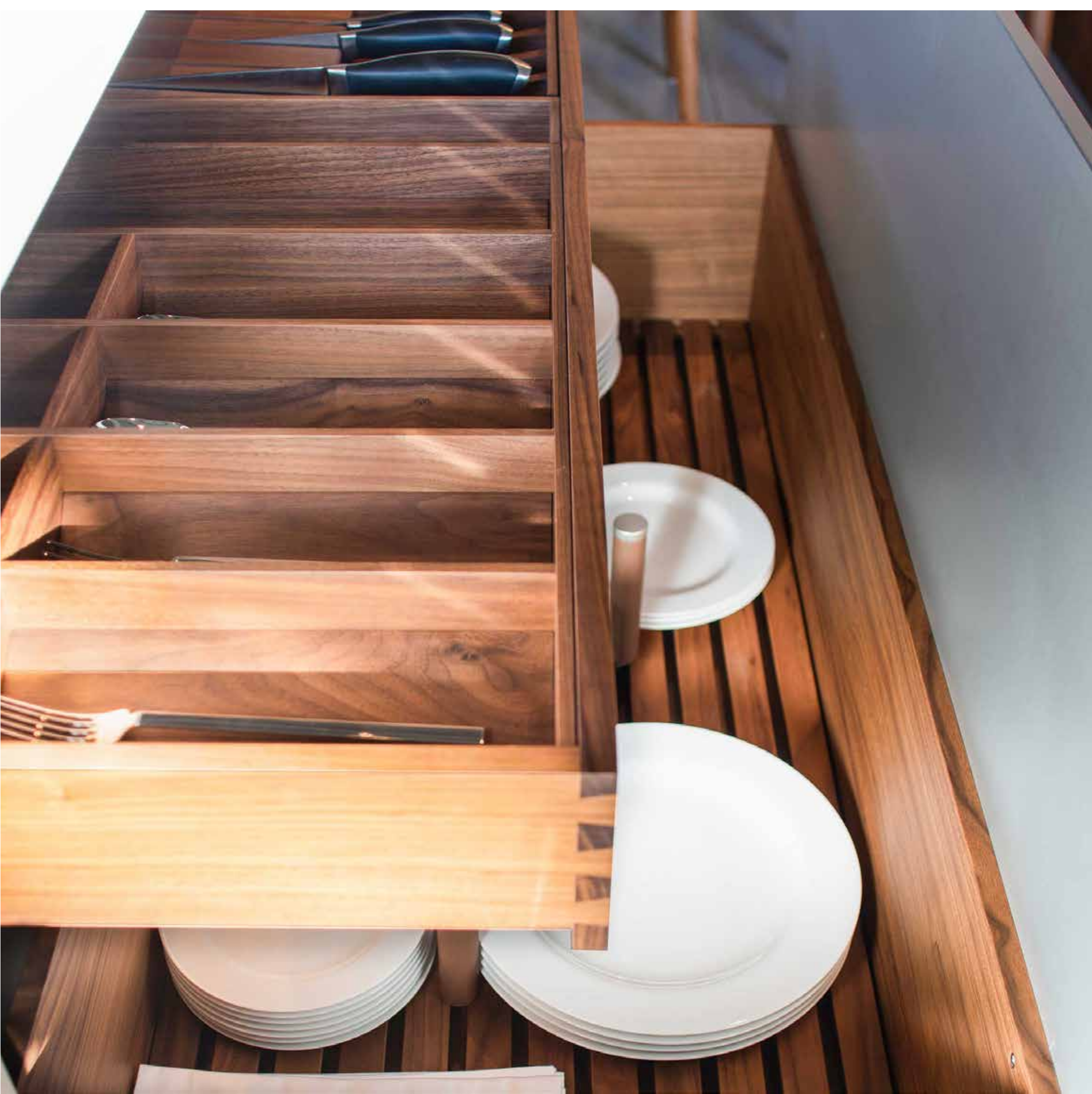
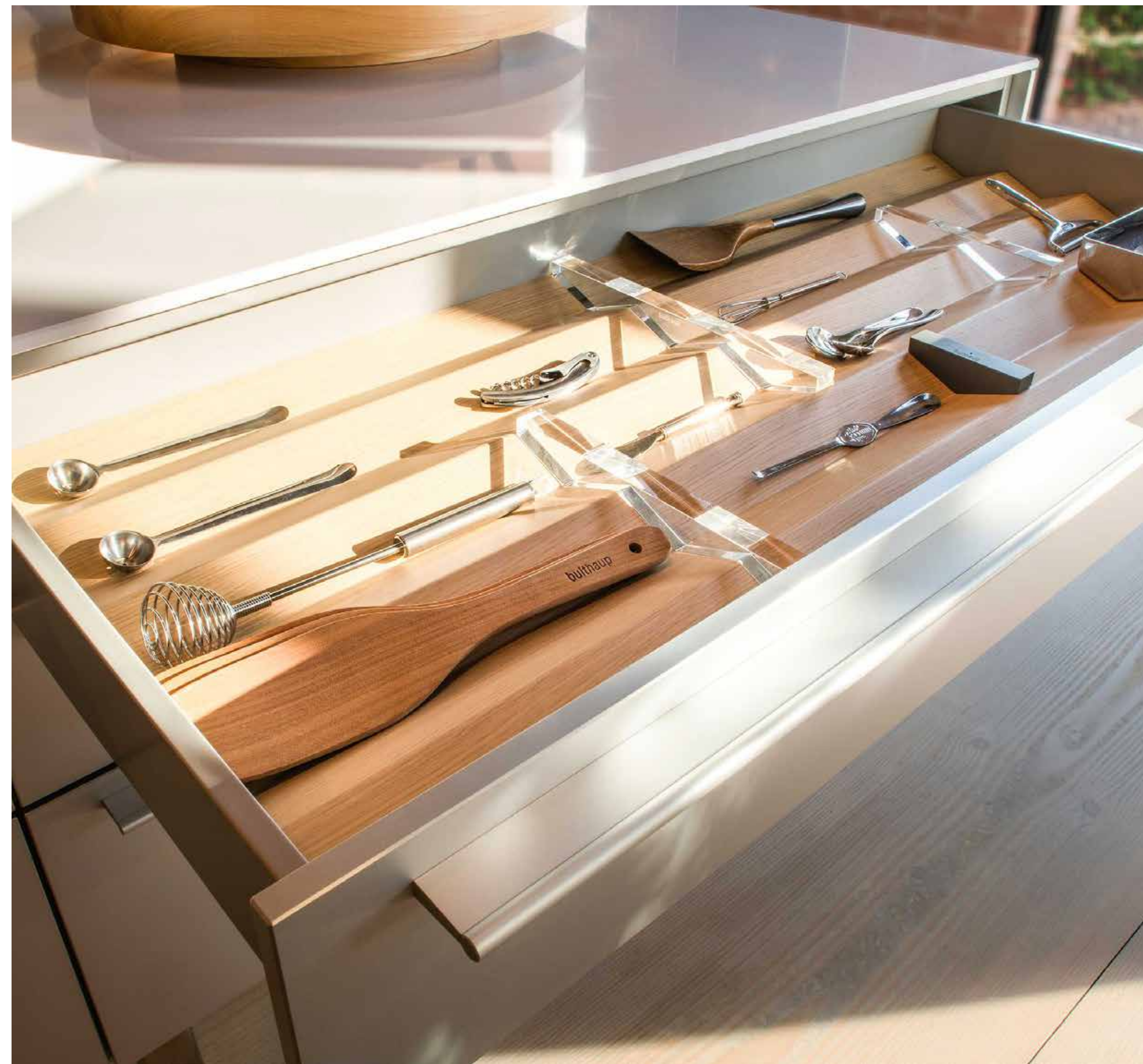

REPLAY DESTINATIONS - PORTFOLIO

The Ascent residential community is masterplanned and developed by Replay—renowned for creating luxury destinations and communities that immerse homeowners and guests in a rich array of playful, social, and active experiences.



HALF MOON BAY, ANTIGUA

REPLAY DESTINATIONS - PORTFOLIO

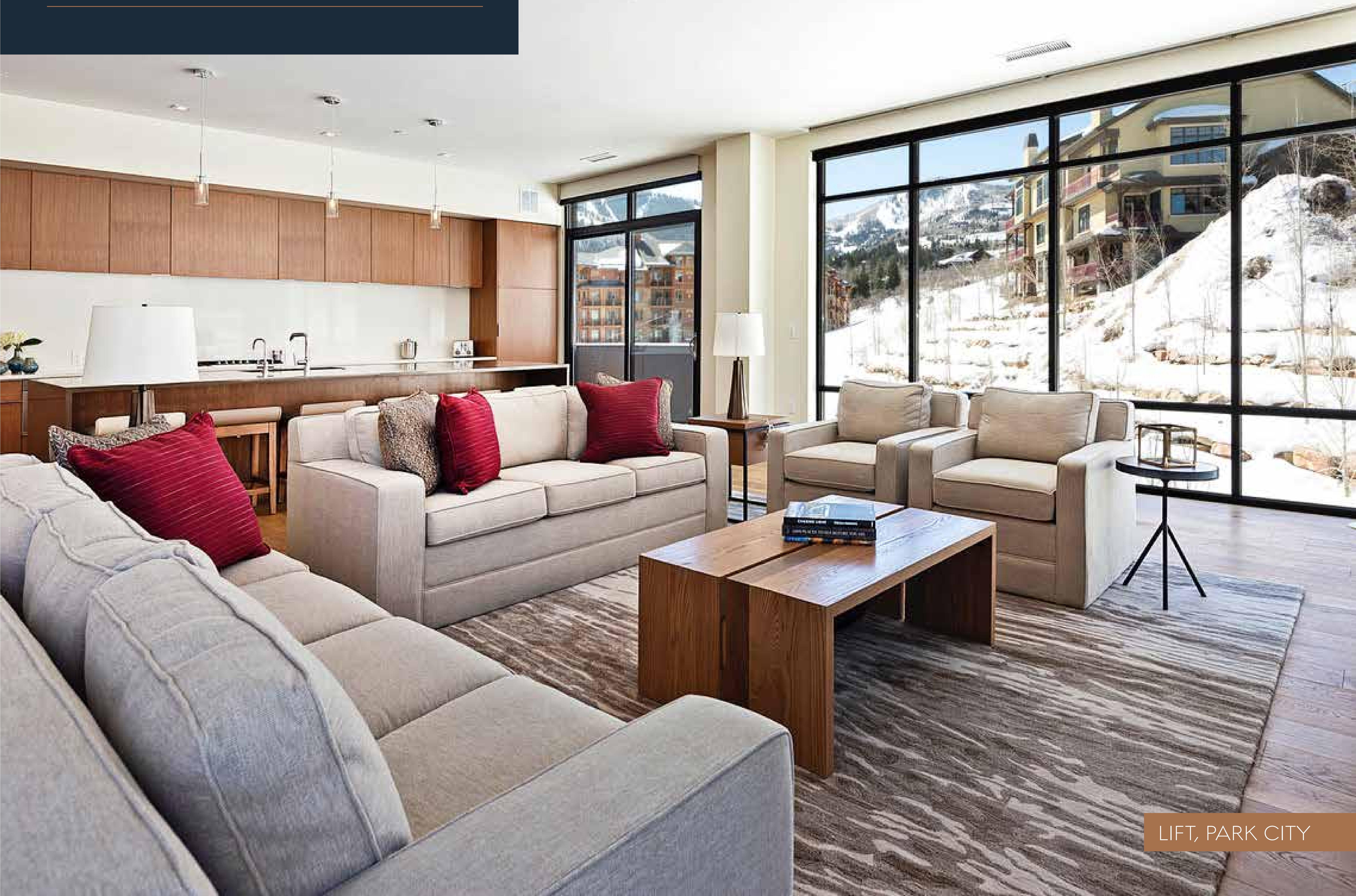

LIFT, PARK CITY

REPLAY DESTINATIONS - PORTFOLIO



MILL DISTRICT, HEALDSBURG

REPLAY DESTINATIONS - PORTFOLIO



MAR A CIELO , MEXICO

REPLAY DESTINATIONS - PORTFOLIO



KA'UPULEHU, HAWAII

ascentatthephoenician.com

480.534.4086. | info@ascentatthephoenician.com



Russ
Lyon

Sotheby's
INTERNATIONAL REALTY

Offered by Russ Lyon Sotheby's International Realty (AZ DRE # LC646682009). The residential project described herein (the "Residential Project") and the residential units within the Residential Project (the "Residential Units") are not owned, developed, or sold by Host Camelback I LLC or its affiliates, and Host Camelback I LLC does not make any representations, warranties or guaranties whatsoever with respect to the Residential Units, the Residential Project or any part thereof. PHCN LandCo LLC uses the Phoenician® brand name and certain Phoenician® trademarks (collectively, the "Trademarks") in connection with the sales and marketing of the Residential Units in the Residential Project under a limited, non-exclusive license from Host Camelback I LLC. The foregoing license may be terminated or may expire without renewal, in which case neither the Residential Units nor the Residential Project will be identified as a Phoenician® branded project or have any rights to use the Trademarks. All renderings contained herein are merely intended for illustration purposes and not as a representation, warranty or guaranty of size, layout, finishes, views, or any other characteristics of the improvements or natural features depicted. Developer reserves the right to make any modifications, additions or withdrawals to any and all descriptions or depictions or any other materials pertaining to the Project, without prior notice. THE IMPROVEMENTS DESCRIBED OR DEPICTED HEREIN (INCLUDING, WITHOUT LIMITATION, ENTRY FEATURES, LANDSCAPING IMPROVEMENTS, AMENITIES, BUILDINGS, HARDSCAPE, FENCING OR WALLS OR THE LACK THEREOF), ARE PROPOSED ONLY AND NO WARRANTY IS GIVEN OR IMPLIED THAT THE IMPROVEMENTS WILL BE COMMENCED OR COMPLETED. ORAL REPRESENTATIONS CANNOT BE RELIED UPON AS CORRECTLY STATING AND SHALL NOT BE DEEMED TO BE REPRESENTATIONS OR WARRANTIES OF THE DEVELOPER. FOR CORRECT REPRESENTATIONS, MAKE REFERENCE TO THE DOCUMENTS THAT ARE REQUIRED BY ARIZONA REVISED STATUTES, 32-2181, et seq., TO BE FURNISHED BY A DEVELOPER TO A BUYER OR LESSEE. This is not an offer of real estate for sale or solicitation of an offer to buy, to residents of any state, province or other jurisdiction where the Project is not registered in accordance with applicable law or where such offering or solicitation would otherwise be prohibited by law. Void where prohibited. No sales will occur until permitted by the Arizona Department of Real Estate. All sales are conditioned upon the issuance by the Arizona Department of Real Estate and buyers' receipt and acceptance of a Disclosure Report for the Project (or applicable portions thereof). Only lot reservations will be accepted by Developer, and only as permitted by the Arizona Department of Real Estate, until the Disclosure Report for the development has been issued; provided, that Developer is under no obligation to accept lot reservations. Developer is committed to the letter and spirit of the policy for the achievement of equal housing opportunity. 